Portland High Schools Will Graduate Record 5,100 Seniors

Girls Poly High School

GIRLS POLY student speakers will be (from left) Janet Williams, Claudia Paulson, Judith Dixson, Mary McIntyre.

V. Jean Aldinger
Gloria Patricia Alexander
Annie Jewel Allen
Shirley Jean Aman
Cynthia Dianne Asanovich
Susan Layne Ault
Peggy Lee Bauer
Loretta June Beerman
Dolores Elaine Bespflug
Barbara Jean Blankenship
Barbara Joan Broadbent
Marilyn Kay Brown
Sharon Kay Bruins
Nancy Jo Ann Buckland
Jo Emily Burchell
Carol Ann Chatfield
Linda Rae Christopher
Jeanine Patricia Conser
M. Elaine Crawford
Susan Camille Crooks
Thelma Janet Denton
Judy Elaine Dixon
Eunice Anita Dove
Athalia Duane Durham
Wilinda June Eckman
Linda Ann Ericksen
Sharon Lee Flath
Gwen M. Flory
Barbara Jean Fonda
Doris Jeane Frazier
Kristine Fyllingness
Judy Marie Gende
Charissa Elane Green
Beverly Ann Harty
Ruth Elaine Harvey
Kathleen Lucille Hicks
Barbara Jean Hill
Golda Marie Hill
Janice Howard
Donita Fayette Hufford
Ruth Helen Jackman
Barbara Ann Jensen
Teresa Ellen Jessup
Sharon Ann Jodoin
Patricia Nancy Johnson
Harriet Karen Kalin
Angelika Kinkel
Shirley Marie Krause
Sandra Kay Laws
Pauline Mae Lempke
Sandra Joyce Letts
Laurie Kathleen Litowinsky
Sheryl Ann Ludwig
Bonnie Mae Lumby
Margaret Ann McAnulty
Vinie Marie McClain
Mary Louise McIntyre
Susan Lynne Marchant
Judy Arlene Martin
Irma Jean Meyer
Eva Lorain Miller
Shirley Gray Minor
Diannia Marie Monroe
Leigh Charlene Moore
Gracye Ann Morgan
Ozie Mae Mullen
Shirley Ruth Nelson
Mary B. Parker
Claudia Marie Paulson
Marcia L. Peterson
Darlene Rae Price
Rebecca Sue Rahn
Jo Ann Marie Ray
Carolyn Jo Raycraft
Linda Jean Redman
Kathy Reilly
Kathleen Mary Richardson
Kathy Marie Roisland
Carol Ann Seeth
Elizabeth Christine Shelty
Barbara Irene Shintaffer
Arlyss K. Simmering
Maxine Steppes
Marilyn Kay Strode
Carolyn Jean Taylor
Lona Lea Taylor
Zoe Ann Taylor
Diane Marie Teed
Junetta Lou Tetzlaff
Pamela Joyce Thomas
Mary Jo Anne Tollenaar
Margaret Trimpler
Dedrea Lee Trueb
Mary A. Van Lierop
Jan Teddie Walden
Susan Geneve Walker
Sandra Kay White
Janet Lee Williams
Dorothy Marie Wilson
Madge Kathleen Woods
Reba Jean Zimerman
Carol Jean Zwirnmann

Grant High School

STUDENT SPEAKERS at Grant High commencement will be (from left) Diane Staiger, Roger Reiss, Don Hull, Jerry Kotsovos.

Paull M. Abraham
Mary Elizabeth Adams
Kerry Joseph Adler
Harry Kenneth Agner III
Carol Diane Aho
Pamela Roberta Aichele
Nurit Albert
Richard Lee Albright
Christeen Ann Allard
Connee Jean Allmon
Craig Conrad Allmon
Jeanne Elizabeth Anderson
Gerald Thomas Angland
Nina Diane Apilado
Don E. Armstrong
Binnie Lorraine Arter
William Ray Asbahr
Mary Ann Ashim
Sheridan Luis Atwood
Lizbeth Ryan Aucott
Donald E. Ayers
Gary Alan Backlund
Gordon Vern Bailey
Suzanne Rosa Bailey
Donald K. Baker
Sandra C. Ball
Betsy Bamford
Jill L. Barbur
Carol Ann Bartlett
Lonnie L. Bates
Beverly Susan Bauer
Christopher Stone Beach
Patricia Ann Beck
David W. Becker
Douglas W. Bell
Gary Bell
Kathleen Rae Bellerby
Toni Leone Bellinger
Susan L. Bennett
John Wesly Benson Jr.
Margaret Elizabeth Benson
Michael Ian Bergman
Gail Yvonne Berlant
Patricia Anne Best
Jerry Lee Betro
Janet Marian Binkley
Barbara Jean Birkes
Janis Marie Bittner
Gerald Lee Black
Sara Jo Black
John Carl Blakeslee
William Coulson Blakeslee
Kathleen Grace Blevins
Glenda Kay Boehler
Janelle Irene Boles
Dale Alan Bouray
Sharon Elaine Boyarsky
Sheryl Lynn Boyd
Bette Ann Boyer
Joan Brady
Tom B. Branderhorst
Dennis Arthur Brantley
Karen Marie Brault
Sheila Lee Breese
Greta Ann Breithaupt
William Wells Brewer
John Howard Brookhart
Dale A. Brounstein
Duncan Brodie Brown
Eric S. Brown
Kathryn Lee Brown
Linda G. Brown
James C. Brownlee
Janice Ellen Bruhn
Sam Lee Bryant
Laddie Evans Buck
Edward L. Bullard
Carol Mae Burke
Shannon Mary Burke
Robert H. Burnham
Kathleen Jeanne Burns
Wendy Ann Burrell
Rita Marie Busby
Virginia Lee Butler
Roy Scott Butterworth
Kathleen Byler
Teresa Eleanor Byram
Thomas Dean Byram
Bruce Alan Cairney
Douglas Howard Caldwell
Laswon W. Campbell
Gary George Candy
Jo Ann Canton
Joyce Ann Canton
Michele Marie Carey
Pamela Jean Carney
Kris Suzanne Carroll
Patricia Joan Carroll
Peter John Carson
Janet Lynn Carstens
Phillip Wayne Carter
James Myron Carver
Arlene Lue Carter
Terry Dwight Cassell
Margaret Helen Causley
Kathleen Cavanaugh
Darlene Ellen Cerruti
David Steven Chattin
Danny Greig Chavez
Mary Etta Cheney
Sandra Ann Chiode
Rose Mary Christmas
Richard Lewis Chung
Terrence J. Chung
Johna F. Church
Cathryn Louise Clark
Sandra Jo Clark
Nancy Ellen Clifton
Lana R. Concella
Barbara J. Cogill
Marsha Ilene Cohen
David D. Cohrs
Michael Lawrence Colby
Robert William Collier
Rodney Perry Colton
Paul R. Cooper
Dennis Gene Costi
Charles E. Covington
Bryan R. Cox
Caroline T. Craner
William Robert Crist
Karen J. Cunningham
Karen Lee Curry
Vicki Ann Custis
David Robert Dahlstrom
Terry D. Daline
Wilma Jeanette Damron
Walt M. Danley
Gary Gene Davis
Michael Warren Davis
Ralph Scott Davis III
Vona Lee Davis
Carla J. Dawes
Diana Jeanne Day
Howard E. Dean
David Charles Decker
Ronald Victor De Mars
Gary Lloyd Dempsey
Thomas H. Denfield
Robert George Derr
Kenneth R. Dwar
Carol Jeanne Dickie
Gierde Didriksen
Donald Victor Dietz
Gary Brent Donahue
Bruce W. Donaldson
Barbara Ann Downs
Susan Marie Drake
Leon Bullier Drennan
Pamela Jane Dressen
Hal Edwin Driskell
Ronald Dale Dubal
Karyn Marie Duncan
Michael Le Roy Dunop
Patricia Carmel Dunn
John Sutton Du Val
Kenneth Earl Dyer
James Curtis Eakins
Christine Diane Earnest
Karen Sue Eaton
Jonathan William Edwards
Theron Kenton Egbert
Timothy James Elbel
John Hawley Ellis
Irvin Lee Emmons
Gary Kenneth Endresen
Alice Jean Enz
Robert Lee Erickson
Stephen R. Esh
Susan Espe
Charles Lee Evans
John Fallon
Constance Helene Farnham
Cheryl Ann Farr
Linda Lou Fazzio
Ann Lee Fenton
Berna Diane Ferguson
John Charles Ferrell
Gilda Marie Ferrioli
Wesley James Ferry Jr.
Victoria Louise Fiess
Ronald McAfee Fishback
Sharon Ann Fitzgerald
Nicholas M. Fones
Janis Leah Forbes
Kathryn Irlee Foss
Frank Foster
Richard Earl Fowlkes
Michael Edward Fraser
Roy Walter Fredericks
Karen Diane Freidman
Carol Margaret Froom
Diane Lynn Gaebel
Richard A. Gaier
Roy D. Galliwa
Bruce Gardiner
Paul Frank Garmon
John Williams Gearhart
Kathleen Dolores Geenty
Richard A. Geiger
Charles F. Gillespie Jr.
Scott Frederick Gilman
Diane Gislason
Barbara Elizabeth Glenn
Susan Ann Goddard
Rita Gay Goldman
Robert T. Goodfellow
Candace Gail Goodman
Nancy Gay Goodwin
Phillip C. Gosling
Thomas D. Grant
Kristin Gravengaard
Jonathan O. Gray
Susan Lee Greb
Joseph D. Grimes
Jack A. Grohs Jr.
Mary Louise Grulke
Janet Marie Grunt
Gail Susan Haberman
Marian Kay Hagemeister
Clarissa Anne Haite
Shirley Eileen Haines
John William Hamil
Carol Louise Hamilton
John Edward Hamm
Kathryn Vernell Hammons
Theodore Handris
David W. Hann
Victoria Mae Hansen
Kay Hardesty
Gregory Justin Harold
Jesse Harris
James R. Harrison
Jerry D. Harrison
Theresa Marie Harshbarger
Walter Thomas Hart
Carol Diane Hastings
Nancy Louise Hatch
Ronald H. Haugen
Leonard W. Hauke
Sharon Louise Hayward
Marilyn A. Hazen
Thomas R. Heaty
Dale Edward Helley
Robert Douglas Helser
Sharon Carol Herman
Ronald Dean Herreid
Robert F. Herrick
Peter Jay Herron
Jill Suzanne Hesla
Coral A'dele Hewitt
Mary Donna Hicks
Adrienne Lee Hilby
Patrice Hill
Suzanne Higl
James Keith Hinamon
Ronald H. Hoevet
David M. Hoff
John Richard Hohnstein
Emily Carole Holland
David John Holmbo
Judy Kay Hooper
Susan Joan Hopkins
Margaret Curtis Horn
Kathleen Hosford
Helena Louise Hotvedt
Dennis James Howell
Janet Kathleen Hoy
Donald W. Hull
Leonard L. Hummel
Duane Roger Hunting
Mary Jane Hurd
Paul G. Hurd
Gayle Anne Ihringer
Gail Marie Ingram
Terrence Lee Isaacs
Karen Joyce Ison
Francine Marilyn Israel
Richard Dorman Jackson
Christian Hilton Jacobs
Katherine A. Jacobsen
Bruce Janes
David Lee Hensen
Robert J. Jensen
Susan L. Lester
Dean Edwin Johnson
Diana J. Johnson
Juaniece Johnson
Mary Gail Johnson
Ross A. Johnson
Signey Ann Johnson
Terrence Cole Johnson
Marcia E. Johnston
Carol May Jolley
Frank Jones
Maxine Frances Jones
Robert Stanley Jones
Roy Eugene Jones
Andrew Steve Jordan
Donna Marie Jordan
Constance Jump
Nirupama A. Kagal
Carolee D. Kaiser
Kalman Robert Kallay
Maxine Louise Kampras
Mary Ann Karamanos
Gregory Alan Karpstein
Donald Richard Keefer
Earl Anthony Keeton
Lester William Keeton
Clay R. Kelleher
Joyce Ann Keller
Shannon Lea Kelley
Gary T. Kelly
James Patrick Kelly
Fredrick Norman Kempe
Nancy Ann Kendall
Anne Louise Kennedy
Frederick James Kerley
George Saxon Kerr Jr.
Kathleen Ann Killian
Judith Faye Kimbriel
Donna Lee Kingsbury
James Malcolm Kingwell
David B. Klug
Mary Delores Knapper
Diana Louise Knight
Darlene L. Kors
Jerry Frank Kotsovos
Edith T. Kramer
Jerry M. Kranc
Stephen Matthews Krinke
Carol Ann Kurth
Laurel A. Kusel
Bradley Dean Kyes
Galen Robert Lacey
George Hans Lage Jr.
William Scott Lake
Charlotte Jean Lamb
Michael Kasper Lamvik
Sandra Lee Landrie
Betty Ann Langus
Maritta Astrid Lapschea
Gerald E. Larsen Jr.
Joan Irene Larson
June Ilene Larson
Charles Edward Lawrence
Robyn Adele Lawrence
James Blaine Lawson
Patricia Lee Layton
Keith Lynn Lebenzon
Susan Elizabeth Le Doux
George Walter Lee
Elizabeth Constance Leibee
Anne Louise Lenzen
David Michael Lenzen
John Bruce Lesser
Dana Clyde Levesque
Michael Lawerence Levin
Bonzile Lewis
Anne Elizabeth Lilly
John E. Lindhe
James Allan Lindholm
Yvonne M. Liska
Stan Allen Litofe
Norma L. Lizberg
Gail Suzanne Loback
Dennis Martin Loehr
Janice Lonegran
Catherine L. Long
Ned R. Long
Jeanine Dianne Lorenz
Wendy Jean Lotzenhiser
James H. Lucas
Barry G. Lukas
Robert John Ludwig
Maria Lukasz
Susan Diane Lundstrom
Marilyn M. Lutz
David Stanley Lythgoe
Donald Howard Maas
William Powell Mahaffay
John Russell Marick
Gary Lynn Markwardt
Charlene Mae Martin
Janet Louise Martin
Clark B. Mason
Donna Pauline Mattson
William Charles Maxwell
Christine G. Mayo
Ribin Lee McAllister
Warren Douglas McAlpine
Robert Gordon McCullough
Karl Vautrain McDade Jr.
Sandra L. McDonald
Cathy Diane McDowell
Sue Ellen McIrvin
Penelope McLaughlin
Janice Rae McMahon
Alene Kae McMillan
Marcia A. McMillin
Paul Edgar Merrell
Jo-Clayree Miller
Joyce Louise Miller
John R. Mills
Victoria Yvonne Mills
Dennis Rocky Minch
Pamela Lynne Mitchell
Cathy Lois Moholt
John Hhomas Mollien
Karen Montgomery
Sally Jane Morey
John Poseph Morris
Judith E. Morris
Susan Elizabeth Morton
Jeannine D. Movius
Rodney Dale Mueller
William D. Muir
Dennis C. Mull
Michael Alan Mundell
Gwen Ann Murphy
Maureen Fay Murphy
John B. Myers
Robert R. Naylor
Arthur Arnold Nelson
Georgia Carol Nelson
Howard E. Nelson
Linda Ann Nelson
Philip E. Nelson
Philip J. Nelson
Steven W. Neubert
Clareth Jean Neville
Patricia Jean Neville
Nya K. Newhouse
Patricia Ann Newman
Amy Louise Nicholas
Anne-Marie Niemi
Kari Ann Norby
Janet K. Nordgaard
Kathy I. Norquist
Roberta Marquerite Nudo
Gerald Floyd Nyberg
Mary Louise Oberson
Mary Kathleen O'Brien
Patrick Brian O'Callaghan
Karen Lee Olsen
Linda Carol Olsen
Charles James O'Rourke Jr.
David George Otness
James Hampton Parcel
Nancy Ellyn Parks
Victoria L. Parrott
Barbara A. Patterson
Katherine Laird Patterson
Virginia Ann Paul
Lawrance L. Paulson
Aldena M. Pearson
Nancie M. Pendergrass
William Pendergrass Jr.
Joanne Susan Peper
Toni Lorraine Perel
Robert Lee Perry
Audrey Peters
Judith Kay Peters
Alden Carl Peterson
Joan Katherine Peterson
Richard Peterson
Ronald N. Peterson
La Verne Pettis
Judith F. Phernetton
Richard Leo Pickens
Conrad Craig Pierrett
Stephan Edward Pitkin
Ronnie Ann Pittman
Janet Charlene Pochert
Sandra Jean Pontius
Robert Jay Porter
Geraldine Donna Posner
Carol Ann Potter
Jean Joann Powell
Thomas Michael Powell
Jack Thomas Pribnow
Barbara Rae Pruett
Stephanie Ilena Pulakis
Tangela Evonne De Badell
Bruce Le Roy Purvine
Brien M. Rainville
Robert Theodore Rankin Jr.
Judy M. Ray
Edmund Clair Rees
Linda Carol Reese
John Charles Reisner
Roger Lee Reiss
Steven Charles Reiter
Robert E. Repp
Marilyn Eileen Rex
Deslie Etta Reynolds
Terry S. Rice
Donna A. Richardon
Marilyn C. Richen
William Lee Rieder
Janette Elizabeth Rimbey
Anita Louise Ristau
Elin Jean Roblin
Harold Robert Rodinsky
Thomas G. Rogers
Christi Lynn Rollwage
Raymond W. Ronald
Clara Christelle Rose
Dianna Berry Rosencrants
Ronald I. Rosenfeld
Stephen Barry Rosenfeld
Wayne Ross Rosenlof
Gayle Irene Rothrock
Judith Kay Rowland
Geoffrey Andrew Rush
Marilyn Jean Ryder
Robert William Rynerson
Stephanie Jill Sagner
Beverly Susan Salmenson
Joan Anita Salmonson
Donna Helga Salyers
Payson H. Sammis III
Marialice I. Sanders
Gloria Ann Sandoz
Larry William Sasser
Kenneth R. Savage
Barbara Jean Schaefer
Carter Reinhold Schaffran
Gilbert M. Scharringhausen
Mary Ann Schmidt
Pamela Jean Schmidtke
Clarence Dean Schneider
Wilann Jean Schneider
Roberta Eileen Schnitzer
Arilla Elizabeth Schuck
Gerald W. Schwarz
Larry Wayne Schwartz
Sandra Georgai Schwartz
Kenneth Mark Schwing
James Porter Scott
Karyn Sandra Scott
Steven Hendrix Sedell
Carl Tyrone Seeger
Steve Lars Severeide
Nancy Shore
Sylvester Goodrich Spencer
Elisabeth Jane Srerus
Diane Marie Staiger
Dick Stanley
Roger L. Steele
Connie Sue Stevens
Patricia Jo Stevens
Shirley Anne Stevens
Mary Alice Stout
Carolyn Jean Stoutt
Carol Lee Stubblefield
Dan R. Sullivan
Thomas Devoy Summers
Kathleen June Sundeen
Nancy Elaine Sundholm
Donald Carl Suva
Charles H. Swanson
Douglas Eugene Swartout
Marlys Swartz
Harold Douglas Swearingen
Garry Bruce Swerdlik
Larry Stephen Swerdlik
Michael S. Swett
Louis M. Tanaka
Robert H. Tarr Jr.
Dave Taylor
Linda Faye Taylor
Anita Marie Teeple
Nanette Tennant
Philip Francis Tennyson
Vance Lewis Terrell
Richard Dale Thayer
Ralf Janis Thielen
William Orvill Thomas
Bruce Larry Thompson
Kenneth Donald Thomson
Thomas C. Tinker
James Dale Torson
Terry Ann Town
Robert Mann Towne
Thomas Wickliffe Tracey
Beverly Diane Trobaugh
Terry Lynn Tweed
Tanya Lee Twitty
Cheryl Ann Urmson
Robert Paul Usher
Barbara Jean Vaughn
Craig David Venator
Judith Ann Verry
Linda Faye Vest
Terril King Vick
John Odell Viebrock
Patricia Visser
Kristi Ruth Vognild
Donna Lynn Voss
Wayne Howard Voth
Dennis P. Voye
Michael Lewis Wachter
Ronald E. Walker
Thomas Munroe Walsh
Barbara Jo Ann Walters
Jonny Mack Walters
Janice Ilene Walyer
Mary Ellen Ward
Warren William Weatherly
Aleen Marie Webb
Joseph Carter Webb
Michael Edward Weber
Jerrine Jo Weigel
Bruce Martin Weinsoft
David Jonathan Weinstein
Karen Kay Weitzel
Kathryn M. Weitzel
Anne Louise Weller
Davene Sharon Wells
Jeanne L. Werner
Carol Jean Wersch
Beverly Marie White
Karin Inger White
Edward R. Whitehead
Paul Marshall Whitted
Virginia E. Wickstrom
Murray William Wilgus
Lynda Joy Wilkerson
James Clifford Williams
Martha Ann Williams
Dennis Michael Williamson
Carl L. Wilson
Carolyne Leigh Wilson
Cathy J. Wilson
Daniel Joseph Wilson
Paul Allen Wilson Jr.
Lawrence James Wishart
James H. Wolff
Joyce Harriet Womack
Darnel F. Workman
James Radford Wright
James William Wright Jr.
Richard Earl Wymore
Victoria Wynkoop
Marybeth Yerkovich
Nancy E. Young
William Youngson III
Penelope Ann Zastrow
Mary Eileen Zeil
Lin A. Zimmerman
Claire Louise Zinter
Gail Lorraine Zivna

Jefferson High School

Joyce Jean Adams
Janice Ellen Albert
Sandra Lee Allen
Betty Jane Allison
Jo Anne Austin
Juanita Marie Babb
Vickie Jean Bacon
Carolyn Louise Bain
Shirley May Baird
Cornelia Louise Baker
Elsie Mae Banks
Donna Lee Berg
Beatrice Jeanine Berry
Sandra Bethene Berry
Betty Myrn Billings
Carol Jean Bishop
Beverly Ann Blaylock
Betty La Vern Boyd
Estella Louise Brame
Joyce Elaine Brohlin
Helen Ruth Brown
Pearlie Mae Brown
Cheryl Mae Burke
Laura Jean Butler
Aeton Ruth Calder
Peggy Ann Calkins
Kathleen Jo Casey
Celestine Idella Chambers
Carol Ann Chapman
Carol Lee Charlton
Nancy Carol Chase
Susan Blanche Cherry
Carolyn Childs
Gloria Dianne Clark
Virginia Diane Clausen
Nancy Ann Clayton
Sandra Sue Clemenson
Carolyn Sue Cooper
Cathy Diane Coyle
Laura Mae Croft
Angelia Bertha Crow
Carolyn Marcia Currier
Wilma Jean Dahlke
Floretta Davidson
Florice Davidson
Carol Anne Dewberry
Barbara Jean Diemond
Nina Marie Doty
Lois Mae Drummond
Evangeline Kay Duran
Christine Elaine Economus
Annette Louise Evans
Lucia Ann Faust
Judith Lee Fessler
Janice Leslie Field
Earlene Rae Finkel
Nora Frances Fisk
Janet Rae Fitzgibbons
Alice Louise Forsytha
Janice Ruth Foster
Judith Darlene Fox
Elaine Louise French
Lana Dee Friends
Linda Marie George
Sandra Ann Giess
Luna Dean Giles
Georgia Lee Glass
Sydiria Ann Glenn
Jenny Lynn Goldader
Suzanne Lee Gowdy
Dorothy Johns Graue
Judith Ann Grimm
Joyce Beverly Gullickson
Francelle Karen Haavig
Sherrian Elizabeth Haggar
Alice Anne Hakala
Bonnie Jean Hatford
Audrey Lee Hall
Cathy Jean Hardin
Lovetta Iselen Harpole
Jane Clara Hartung
Mardel Lelah Hatten
Shirley Diane Haugen
Linda Lee Hein
Kristi K. Helenius
Penny Kathleen Hodel
Renee Celeste Hoeksel
Marsha Ann Hoey
Pamela Dee Holbert
Linda Diane Holm
Judith Diane Holmes
Janice Lee Holwege
Valerie June Hozman
Carol Juandell Houghtelin
Betty Joan Howard
Susan Marie Howe
Susan Kay Howells
Cora Jean Hunter
Frances Jean Hurrel
Geraldine Kay Hurrel
Eva Ann Hurst
Susann Jean Hurt
Barbara Rae Hyden
Gail J. Ingraham
Helen Ann Jacober
Sandra Louise Jelderks
Joan Carol Jelinek
Joyce Ann Jenson
Gloria Ann Johnson
Kalista Lee Johnson
Sarah Margaret Johnson
Vernita Mae Jones
Thelma Jean Kaiser
Alexandra Connie Kantas
Lynnette Kanyon
Mary Lynn Kelley
Harol Dene Kimball
Janice Marie Kingham
Diane Karen Knudson
Dianna Marie Knuth
Bonnie Dee Koeneke
Judith Ann Kolb
Linda Lee Kostuch
Kathleen Lucille Kromm
Earlene Lambert
Karen Elizabeth Larsen
Susan Kay Lathrop
Claire Adel Lawler
Zara Ann Lawrence
Donna Lee Lee
Patricia Leonardini
Patrice Joan Leupp
Sherry Jean Leverich
Sharon Kay Lewis
Diane Irene Lovely
Marsha Lee Mackin
Barbara Joyce Malray
Helen Marie Marks
Barbara Martin
Marilyn Jean Mason
Judy Ellen Mathis
Lorene Vernell Matson
Rutha Mae Mayo
Barbara Ann Mays
Norma Jean McCord
Chifagawaa McCowan
Nancy Kathryn McGarry
Antoinette Mary McInerny
Lula Jo Ann McKinney
Constance Joyce Mellema
Kathleen Margaret Miller
Paula Kay Miller
Anastasia Vaselike Mirras
Edwina Moaning
Doris Britt Moorehead
Sharon Jo Morgan
Lou Anne Neill
Carol Diane Nelson
Kathryn Ann Nelson
Ruth Ann Nelson
Judith Ann Neschke
Karen Lynne Netsch
Doris Jean Nickerson
Patrisha Eleice Nickleberry
Ellen Marie Olsen
Karen Elizabeth Olsen
Louella Marie Osmundson
Alice Anne Ouchida
Sheryl Dianne Padden
Mary Ann Palmer
Joan Stone Panit
Nance Clarice Parker
Roberta Jean Payne
Pamela Elaine Pearson
Mary Gail Peterson
Constance Lee Pickett
Elizabeth Ann Postlethwaite
Betty Rae Prasifka
Mary Ann Pugliesi
Joan Radcliffe
Patricia Marie Ray
Judith Marie Rayburn
Sharan Elizabeth Reese
Juleanne Remmen
Betty Jean Richey
Sandra Eileen Roberts
Gwendolyn Robinson
Kathryn Arlene Rose
Judy Kay Rowland
Clara Elizabeth Ruscheinsky
Janet Belle Sandberg
Marilyn Jean Sanders
Sandra Lee Schafer
Janice Elaine Schneider
Kathleen Nancy Scott
Betty Jean Seela
Sylvia Sue Severin
Donna Marie Seymour
Cheryl Leigh Simms
Jacqueline Mary Slinger
Fentrice Beatrice Smith
Jackilyn Lee Smith
Sandra Bernice Smith
Velva Leane Smith
Nancy Ann Sosnovske
La Dell Spinner
Susan Annette Steele
Ivory Lee Stephen
Lorene Stephen
Sharon Claire Stewart
Linda Kay Streicher
La Donna Dale Strugatz
Barbara Allen Taylor
Gary Ann Taylor
Patricia Ann Taylor
Bernadine May Thaxton
Yvonne Marie Thayer
Shari Lee Thomas
Vicki Anne Thomas
Betty Ann Thompson
Daneen Lynn Thompson
Leatrice Eileen Tiaden
Lucinda Turner
Joyce Adele Tuttle
Karen Lynn Van Beek
Maria Elizabeth Vieira
Juanita Elaine Virell
Wendie Jean Walker
Gaynell Walton
Patricia Janelle Walton
Beverly Joyce Warndahl
Linda Kathleen Warner
LanaDawn Wasteney
Karen Rae Weitzel
Sue Ellen Welby
Merrily Ann Welsh
Mary Ellen West
Theresa Marie West
Betty Jean Westfall
Christine Suzanne White
SharonJean White
Susan Elaine White
Gaynell Walton
Patricia Janelle Walton
BeverlyJoyce Warndahl
Linda Kathleen Warner
Lana Dawn Wasteney
Karen Rae Weitzel
Sue Ellen Welby

JEFFERSON HIGH student speakers will be (from left) Dave Jett, Suzanne Gowdy, Leslie Pete, Nancy Chase. Commencement will be June 4 in Public Auditorium.

Merrily Ann Welsh
Mary Ellen West
Theresa Marie West
Betty Jean Westfall
Christine Suzanne White
Sharon Jean White
Susan Elaine White
Willie Mae Whitmore
Patricia Carol Wilborn
Audre' Berneen Williamson
Louise Williamson
Shirley Gwethalyn Wilson
Jane Anne Wisser
Deanna Gael Woods

BOYS

James Robert Adams
Robert Kent Albrecht
Lewis Charles Allen
Lucious Cephus Allen
Ronald Edmond Ambes
Lee Harold Anderson
Robert Lee Anderson
Dale Alan Austin
Albert Roy Barker
Jerry Emmett Barnes
Willis Gene Beasley
Kenneth Duwayne Beavers
William John Becker
Everett Gale Beech
Clinton Paul Bennard
Phillip Curtis Berg
James H. Berglund
Richard Joseph Borovicka
James Edward Bowles
Rex Allyn Breuer
Albert Francis Brown
Henry Lerone Carey
Freddie Lee Carter
Ross William Childers
Michael Douglas Clark
Michael Ralph Clark
William Bruce Clark
Raymond Douglas Clift
Gregory Jay Close
Lionel Lamont Coleman
Alan Stuart Cranna
James Bert Crossland
Terrance Neal Curry
Ronald Edward Dacy
Wesley Franklin Dennis
Jack Lester Dewaal
Walter Leslie Dickerman
Duane Van Dickey
Michael Craig Dodson
James Patrick Donahue
Jerry Alan Duncan
Lawrence Duvall
Charles Robert Dyer
Willie Thomas Easter
Rodney Lance Edwards
Wayne Leslie Eichstadt
Freddie Lee Elliott
David McDannald Ellison
James Joseph Erlacher
Robert La Delle Esch
Larry Kenneth Estes
John Walter Fenter
David Richard Fenton
Larry Ronald Fitz
Benjamin F. Fluker
Franklin David Foster
Bland Field Gaither
Gerald Albert Garrett
Dennis Lee George
James Lorne Gilchrist
Jack M. Goetz
Joe Nathan Gooseberry
Raymond Graham
Joe Willie Grant
Edwin David Granum
Charles Edward Green
Meade Lee Grier
Charles Edward Grixby
Richard Mansfield Gross
Bruce Lester Guffey
Larry Lee Gulbrandson
David Lee Hall
Clifford James Hamblen
Robert Earl Hamel
Henry M. Hames Jr.
Charley Christopher Hanson
Robert James Hardie
Stephen Donald Hardin
Michael Earle Harris
William Don Harris
Clifford Stephan Hartsook
John Lee Hartsook
Michael William Hatt
Patrick Lee Hergert
Jeffrey Claude Heyman
William Charles Hobson
Steven Hollingsworth
Charles Langston Holmes
David Milo Holt
Johnny Louis Howard Jr.
Larry Lee Huffman
Robert Winston Ivey
Billy Ray Jackson
Michael Henry Jansen
David Allen Jett
James Lincoln Joe
Clarence Herbert Johnson
Robert E. Johnson
Sam Johnson
Wayne Alan Johnson
Ronald William Jones
David Alan Keene
Leonard John Krombein
Ken Matheson Kocera
Gerald Henry La Breche
Richard Layton Lachenmeier
Sandy John Langos
Robert Paul Larson
Robert Matthew Leonnig
Alan Philip Lesman
Clyde Lewis
Norbert Charles Lewis
Robert Edward Lindsay
David Linden Madill
Norman Joseph Markham
Michael Wayne Martin
Michael Duncan McCauley
Edmund Leory McCoy
Kenneth Wayne McDonald
Robert Wayne McKinley
Warren Leroy McReynolds
Charles J. Meacham
Robert Sheldon Meikle
Roger Eldon Meikle
Gary Paul Melvin
Michael Joseph Menconi
Guy S. Mendenhall
Robert Lee Menefee
Daniel Reilly Milan
Conrad John Miller
Thomas Eugene Miller
Arthur Jim Montgomery
Richard James Muscatell
Michael William Nelson
Kenneth Darell Nesbitt
James Patrick Ogilvy
Stephen Donald Orr
Louis Willie Osborne Jr.
Harry John Parashos
Charles Earl Parker
Robert Gary Patterson
Leslie William Pete
Robert Lewis Petersen
Edwin Randolph Philpott
Robert Ray Pierce
Robert William Pinegar Jr.
Stanley Charles Poitras
Howard Eugene Pulliam
Johnie B. Puryear
Larry Allen Randall
Burnell Reed
Paul Hoyt Reeder
Verlyn Lyle Reid
La Vonne Rice
Dale Raymond Rinehart
Clemon Acey Roach
Tom Reed Robbins
Ronald Lowell Rogers
Alan Dewayne Roth
Paul Edward Schaffer
Thomas Robert Schroeder
David Robert Schulherr
Kenneth Lee Seger
Paul William Seger
Jack Ernest Selby
Raymond Walter Shephard
Samuel Sinclair Sisson
Thomas Clifford Sites
Robert Wayne Slusher
Robert Grant Smerski
Christopher Smith
Joseph E. Smith
Larry Smith
Stephen Lynn Smith
Gregory Elmer Sorenson
Edward Wesley Spradlin
Darryl Alan Stange
Robert Stanton
Harry Green Steeves
Duncan Frederick Stein
Terry Laurence Steinborn
Gary Norman Stormer
Jack Robert Super
Harry Kenneth Tate
Gerald M. Thompson
Paul Irven Thompson
Tommy Lee Thompson
Michael John Tikka
Milton Quinn Vance Jr.
Jerry Max Van Roekel
Ronald Mark Veach
Tony Lloyd Wade
James Logan Wallace
Charlie V. Walton
James Arthur Warren
Daryl Norman Washington
John Michael Weise
Harry Elliss Weisner
Breffni Thomas Whelan
Roland Jay Wicker
Earl Mack Williams
Frank Jay Williams Jr.
Thomas Charles Williams
Ricky Lawrence Wolf
Steven Craig Yamasaki
Namon Yarbrough Jr.
Hugh Federick Yerke
William James Zangerle
William Paul Zelenka

Linda Jo Gulan
Helen Marie Gullixson
Sandy Lee Gunderson
Carole Ann Hagen
Mary Carolyn Hall
Micheale Dorene Hall
Kenneth Le Roy Hallas
Peter Michael Hallock
Linda Mae Hannaman
Virginia Ann Harbin
Richard Allan Hardy
Nancy Louise Harrington
Judy Carol Hart
Edward D. Harvey Jr.
Judith Carol Harvey
John Edward Hawkins
Diana Ruth Hayslip
Patrick C. Hegreenes
Keith Edward Helser
Deanna Jean Helzer
Janice Mari Hendrickson
Richard Hendrickson
Susan Enid Hendrikson
Joanne Marie Henwood
Geroge E. Herren
Gary Lee Hewitt
Curtis Allan Hicks
Sandra Claire Hicks
Karen Mae Hinds
Linda Carol Hines
George William Hinkle
Jack Wayne Hirsch
Robert Oliver Hirsch
Ronald Vern Hodges
Christina Hoehl
Rodney Stewart Hoff
Lawrence K. Hogan
Robert Herbert Holden Jr.
Dennis William Holmes
Gary Lee Hooper
Harriet Annell Hopkins
Thomas M. Horn
Pamela Rae Howard
Gay Ann Howell
Vicki Christina Hufana
Raymond Eugene Hunsaker
Dennis E. Hunsperger
James Alan Husk
Janice Bernice Hustad
Carol Lee Indkal
Winifred Mary Isseks
Jon Clark Iverson
Robin Lee Iverson
Carol Anne Jacklin
Gary Roy Jackson
Ted Allen Jackson
Robert Earl Jacobs
Beverly Ann James
Lauren Elizabeth James
Gerry Annette Jenkins
Judy Mae Jensen
Steven Robert Jensen
Karen Lee Jeppesen
Susan Marie Jessey
John Erling Johansen Jr.
Shirely Marie Johns
Michael Forrest Johnson
Joyce Patricia Johnston
Gerene M. Jones
Scott Monroe Karterman
Karolyn Kearney
Thomas Richard Kelly
Lana M. Kemp
Mildred Evelyn Kennedy
Robin Quentin Kenny
Stephanie Radel Kent
Thomas Martin Keyes
Jay Graham Killam
Patricia Ann Kinnear
Sharon Lee Kinzel
Mary Anne Kitzerow
Jo Ann Eileen Klassen
Barbara Ann Klug
Trudie Ann Knawls
Craig Boone Kreutz
James C. Kriens
Gary Alan Krombein
Charlene Becky Krueger
Cheryl Ann Ladwig
Joanne Sharon Lahde
Frederick G. Lambert
Phyllis Ann Lambert
Cheryl Lynn Landfair
Sylvia Lynn Lane
Janet Ann La Pine
Kristin Lorian Larson
Annette Margaret Lasater
Richard Allen Lawson
David Gerard Le Brun
William R. Leinum
Donna Michelle Lessig
Nancy Marie LeTourneux
Carlene Joan Leu
Michael Scott Lincicum
Barbara C. Lind
Clarence E. Lindbad
Gay Ann Lively
Lynnette Louise Lofton
David Lee Logan
Keith Everett Logan
F. TimLondos
Kai E. Lopez
Bryant Chester Loveland
Carol Susan Lutz
Robert Gregory Lynott
Patricia Denise Lysne
Dennis Lee Maher
Frederick H. Maichert Jr.
James Warren Martin Jr.
Jan William Mascall
Wayne A. Matsen
David Foster McCall
Robert Earl McConnell
Julie Constance McGarry
Charles S. McGeiles
Terry Lee Melior
Craig Allen Mendenhall
Judith Ann Mericka
Patrick M. Merina
Thelma Montez Merritt
Marilyn Ann Mesaner
Maryann Metzger
Kay Yvonne Mikkelson
Carol Sue Miller
Judith Ann Miller
Lynne Bea Miller
Michael Kent Miller
Peggy Ann Miller
Paula Marie Mills
Judith Ann Moats
Lorin R. Moentenich
Edward J. Mooney
Courtney Arthur Moore
Douglas D. Moore
Linda Moore
Delores Jean Morris
Mary K. Morrisey
Frances Viola Mosback
Arthur Edward Moser
Marty Katherina Moser
M. Christine Moss
Jennifer Sue Murphy
Mary Jane Murray
Darlene O. Myers
Douglas E. Nash
Jacqueline Lee Nasmyth
Diana L. Need
George Harwood Neilson
James Charles Nelsen
Anna Christine Nelson
Carolyn Margaret Nelson
Gail Irene Nelson
Harlan G. Nelson
Kathleen Jeanette Nordlund
Kathleen Marie Norman
Patricia H. O'Brien
Daniel Brian O'Connor
Earl Stanley Oller
Robert Louis Oller
Raymond L. Olsen
Alan B. Olson
Judith Ann Olson
David Edward Orkney
Patricia Ann Owens
John Lewis Paasch
Cody Frank Palmer
Robert Laroy Palmer
Mark Wayne Parker
Donna Rae Patterson
Kathleen Irene Patterson
Delores Ellen Paulsen
Ralph David Perin Jr.
Barbara Jean Peters
Judith L. Petersen
Susan K. Petersen
Richard Lee Peterson
Donna Gail Petrie
Janice Peyton
Gerald Gordon Pirie
Susan Diane Piesky
Nancy Lee Poehler
Ernest J. Pope
Paul Allen Post
Lawrence Postlewait
Toni I. Potter
Gary Lee Pounder
Terry Alan Powell
Sue Ellen Precechtil
Janice Rae Price
Lesa Ann Pruden
Karen Rae Quimby
Vito Joseph Racanelli
Robert Richard Rambo
Sharon Kay Ramsey
Nancy L. Ratter
Susan Patricia Rayner
Thomas Anthony Reifenrath
Janice Marie Reinikka
Linda Jean Reynolds
Richard J. Riba
Norma Lee Rice
Carolyn Jean Richardson
Philip O. Richart
Kay Arline Rieder
Orene A. Ritter
Edward Duane Robbins
Cheryl Gwynne Roberts
Bernard Richard Robinson
Colleen Marie Rodasky
Nancy Louise Rogers
James F. Rommel
Robert William Rowatt
James M. Russell Jr.
Richard Bruce Ryding
Stuart M. Salter
Steven Harley Sasser
John K. Sather Jr.
David Carl Schacrer
Julie Ann Schaper
Robert Giles Schenk
Teresa Anne Scherer
Ronald J. Scheurer
Richard Allan Schimpf
Rodney Dean Schleisman
Susan Mary Schmidt
Peggy Louise Schnacky
Karl R. Schneider
Glen Lee Schnoor
Kathy Ann Schoessler
Thomas Edward Schrei
Pamela Joan Schuyler
Patricia Louise Shannon
Geroge Earl Shelley
Robert Keith Sibert
Michael Joseph Simmons
Richard F. Smith
Spencer George Smith
Thomas De Mitchell Smith
William Ronald Smith
William Thomas Smith
James Albert Smolund
Paul Kimball Snyder
Sandra Lynne Snyder
Robert Richard Sorensen
Michael Alan Southard
Patricia A. Southard
Michael Lee Spear
Gary Kenneth Spence
Toni Jo Spencer
Joyce Alane Spicer
Tom E. Stevens
Andrew F. Stevenson
Jo Ann Stimson
Dean M. Stites
Marilew Stone
Robin L. Stone
Jerry Paul Strasser
Susan Elizabeth Strom
Dale Wayne Strong
William Joseph Stuart Jr.
Thomas L. Stumpf
Pamela Sue Sullivan
Sandra Rae Summers
Lyle Duane Sumner Jr.
Ronald L. Swanson
Nelson W. Switzer Jr.
Cathy Ann Swooer
Kathleen Jo Tanaka
Richard Bruce Taog
Richard M. Tautfest
SandraEllen Theilade
Wilda Alice Thomison
Richard J. Thompson
Patricia Ellen Thorpe
Craig Gerald Thorsen
Larry M. Tracewell
Luther Gene Tracewell
Sanford Paul Traff III
Barbara Jean Trosh
Dennis J. Trexell
Lonnie Ree Trumbull
Yvonne Lee Turel
Carol Dee Turner
Shari Lee Tyle
Edmond A. Vanbellinghen
Linda J. Van Koughnet
Terrilee Van Scholack
Sharon Elaine Vantzelfden
Jean Marie Vauthier
Karla J. Viking
Larry Richrd Vinton
Linda C. Vollstedt
Alyce Cheryl Wagner
Judith Amelia Wandel
Janice H. Warneke
George Daryl Warrenka
Barbara Ann Washburn
Benjamin H. Watkins
Dianne Jane Watson
Karen Lee Webber
Sandra Lee Webber
Gary Robert West
Jana Lee West
Bonita L. Wheeler
Linda Jean Wheeler
BonnieDoris White
Larry Allen White
Sharon G. White
Carl R. Whiteman
Robert A. Wilkinson
Jalayne Rey Williams
Terry Jo Willis
Dale Edward Wilson
Janet Lynn Wilson
Patricia L. Wilson
Sharon Lea Wilson
Janet Lynn Winters
Carolyn Lea Wolf
Judith Arlene Wolgamot
Marsha Joan Wood
Ernest James Woodcock
Thomas Edward Woods
Jack Howard Woody
Kathleen Marie Wootley
Gary Dean Wridge
Daniel Joseph Wripple
Carole Jean Wright
Nancy Ann Wright
Richard George York
Kent Michael York
Linda Sharon Zimmer
Jean Marie Zugman

Madison High School

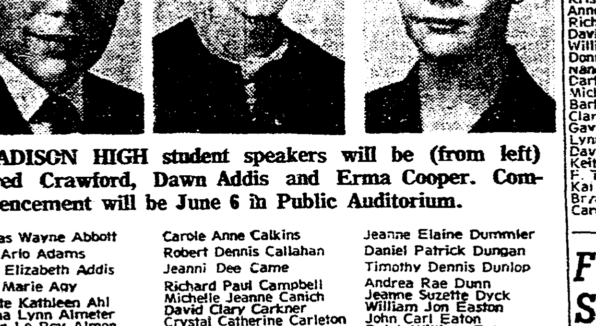

MADISON HIGH student speakers will be (from left) Fred Crawford, Dawn Addis and Erma Cooper. Commencement will be June 6 in Public Auditorium.

Thomas Wayne Abbott
Alvin Arlo Adams
Dawn Elizabeth Addis
Carol Marie Agy
Annette Kathleen Ahl
Marsha Lynn Almeter
Vernon Le Roy Almon
Gerald Lee Alspach
Shirley Charlotte Althouse
Dyana L. Amo
Earline Lynn Anderson
Linda Kay Anderson
Marlene Lee Anderson
Pennie Sue Anderson
Larry D. Anson
Nancy Carol Apian
Kathleen Jill Austin
Harold Norman Baird
Bonny Louise Baker
Judy Ann Baker
Charles H. Barnett
Patricia L. Barnhart
Jack Frank Barr
Paul R. Barrie
Janette Elinor Barton
Susan Kay Barton
Barbara A. Basaraba
Jeffrey M. Batchelor
Ronald Earl Bates
Sharon Clina Bates
Jeri Louise Bechtold
Donna Jean Beeman
Lydia Ann Bell
Nancy Kathleen Bellis
Edward Bernardino Jr.
Linda Janice Berman
Rodney L. Bieler
Gloria Jean Birdwell
William J. Bisbee
Barbara Kay Bishop
Jeri Lynn Boe
Beverly Anita Bolster
Sandra Lee Bonner
Michael J. Boss
Constance Louise Boyce
Susan Louise Boyington
Frances Ann Boyko
Arden Elaine Boyle
Sandra Lee Boyle
Lyndon Everett Bradshaw
Daryl Jess Bradstreet
Gary Lee Breil
Douglas Gary Brenneke
Barbara Anita Brewer
Bonnie Sue Britton
Darlene Marie Brouillard
Patricia Ann Brown
Terry Lee Brown
Timothy David Brunkow
Jerald Charles Bryant
Dianne Kay Buhrmaster
Judith Ann Bullis
Carlann M. Burkheimer
Ronnie Len Burnett
Sandy Lee Butler
Rolfe Gilman Buzzell
Jeanine Anne Calvan
Jerald R. Calavan
Carole Anne Calkins
Robert Dennis Callahan
Jeanni Dee Came
Richard Paul Campbell
Michelle Jeanne Canich
David Clary Carkner
Crystal Catherine Carleton
Dan H. Carlston
Alan Calvin Carrington
Michael David Casciato
Dale Malcolm Casetton II
Penny Louise Cassel
William K. Childers
Sandra May Christensen
David Albert Church
Judy Lynn Ciuman
Olin Boyd Clark
Steven John Clark
Anna Josephine Clarke
Timothy Leigh Clint
Douglas Cooper Coate
Gary Frederick Cofer
Richard W. Coffman
Leeda Marie Cogburn
Dennis D. Colby
Richard Vaughn Collins
Richard E. Combs
Lauretta Ann Compton
Charles Federick Comstock
Beverly Ann Converse
Erma Sheldon Cooper
Linda Marie Cooper
James P. Copell
James Richard Coquillette
William T. Coulter
Janice Kay Cowan
Ronald Gregory Cox
Sharon Renee Craig
April Anna Crandall
Gregory Eugene Craner
Fred Dean Crawford
Stefani Katherine Cuda
Victoria Lee Cutshall
Julie Ann Dahlman
Joan E. Dalrymple
Dennis P. Dalton
Anne Da Silva
David U.-O. Davis
Julia Ann Davis
Steven D. Davis
Wanda J. Davis
Lynne Elaine Dawson
Earl Robert Day Jr.
Greg Lusk Dean
Justin Todd De Boer
Raymond George De Lano
Robert Lindsey Demsky
Gerald Elmer Denley
Linda Rae Depretis
Mary Louise De Rock
Bonnie Rae Didier
Alvin Howard Ditty
Myrna Mae Dooyen
Barbara Ann Dorton
Gloria Charleen Drake
Diane Marie Du Bravac
Mary Louise Duff
Dennis Ray Duffey
Jeanne Elaine Dummler
Daniel Patrick Dungan
Timothy Dennis Dunlop
Andrea Rae Dunn
Jeanne Suzette Dyck
William Jon Easton
John Carl Eaton
Ralph William Eaton
Linda Dee Eberhart
Helen Deann Ede
Sharron A. Ede
Jary Warren Edgerton
Harland Edwards Jr.
Ellen Elizabeth Egbers
Gordon H. Eichman
Sharon Lee Eldridge
Timothy Wayne Elliott
Sandra L. Engstrom
Dianne Lynn Erickson
Gregory Vail Etchison
Arliz Diane Eurick
Lee C. Farley
Timothy Reid Fara
Barry Conrad Finley
James Gordon Finley
Gilbert Wayne Finney
Nancy Grace Fisher
Terrill Jean Fitzgerald
Kathleen Ellen Fleming
Charlene Gay Floyd
James Dee Ford
Patrick Michael Forken
Margaret L. Fowler
Corliss Fox
Robin Leigh Fragall
Karyn Lee Francois
Timothy Leo Freed
Wayne L. Fuller
Bruce Clayton Gabrielson
Rodney Lynn Gaither
J. Dennis Gant
Carol Lee Gard
Gerald Franklin Gardiner
Joanne Marie Gardner
Alan Jackson Garner
Carolyn Carla Gates
Barbara Jean Gay
Jeanne Louise Gentry
Frances Geraldine George
Karen Lee Gibbons
Michael Joseph Gisi
Bruce Willard Glass
Andrea M. Glenzer
Tamara Joye Goetjen
Kathryn Mary Goff
Patricia Goldsmith
Eileen Gomes
Elizabeth Gomez
Cynthia Lynne Goodrick
Lynda Diane Goodrick
Charles Chris Gorder
Sandra Jean Gortner
Karen Lee Goughler
Frances Kay Grant
Russell Steven Graver
Walter Albert Green
Jo AnneMargaret Gross
Susan Mary Guerrettaz

Frost Receives Study Grant

Dr. Richard T. Frost, vice president and associate professor of political science at Reed College, has been selected to receive an administrative grant in aid from the Carnegie Corp. of New York.

Dr. Frost will study 15 to 20 institutions similar to Reed which have undergone recent changes. He will take two trips visiting schools in the East and California next fall and winter.

MUNK TO PARTICIPATE

Dr. Frank Munk, professor of political science at Reed College, will participate in a series of conferences May 29 on U. S. - Latin American problems at Mexico City.

Prof. Munk is involved with the Latin American Project of the Foreign Policy Research Institute at the University of Pennslyvania. Munk's interest deals with the triangular relationship between the U. S., Europe, and Latin American and has served as an advisor for the institute.

Rites Dated At Gresham

Commencement for 192 seniors at Gresham high school will be Thursday, June 4 at 8 p.m., in the school auditorium.

Dr. Howard Runkel, chairman of the department of speech and drama at Willamette University, will deliver the main address. Senior Ron Terpening will give the student address.

The baccalaureate service will be Sunday at 3 p.m. in the auditorium. The Rev. W. Berkeley Ormond, Th.D., pastors of the First Baptist church in Gresham, will deliver the sermon.

GRADUATES!
A lifetime of OPPORTUNITY with security and steady income awaits you in BARBERING!
Write or call for details
Moler Barber College
515 S.W. 3rd CA 3-9818

YOUTH CIRCUS TO RETURN

The Wenatchee Youth Circus, which features 85 youngsters between the ages of 4 and 18, will return to Alpenrose Dairyland this June 7-14 during Rose Festival week.

Performers in the circus execute a wide variety of traditional circus acts excluding acts with wild animals, in a free 90-minute presentation.

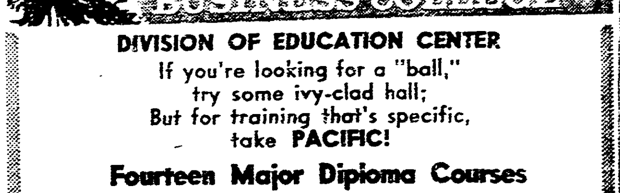

DIVISION OF EDUCATION CENTER
If you're looking for a "ball,"
try some ivy-clad hall;
But for training that's specific,
take PACIFIC!

Fourteen Major Diploma Courses

1. Business Machines
2. Stenographic
3. Junior Secretarial
4. Med-Dental Recept.
5. Executive Secretarial
6. Bookkeeping & Acctg.
7. Professional Acctg.
8. Business Adm.
9. General Business
10. Court Reporting*
11. Executive Receptionist
12. Legal Secretary
13. Medical Secretary
14. General Office Management

*The only school in Oregon approved by the National Shorthand Reporters Association to train for court reporting.
Nationally-Known Instructors—Modern Equipment

- Take Only Those Subjects You Need
- Enroll At Any Time
- Progress At Your Own Rate
- Free Placement Service
- Single Subject or Diploma Courses
- Day, Half Day, or Evening

Training for Business and Industry Since 1929
1119 S.W. Park Ave. CA 8-6345

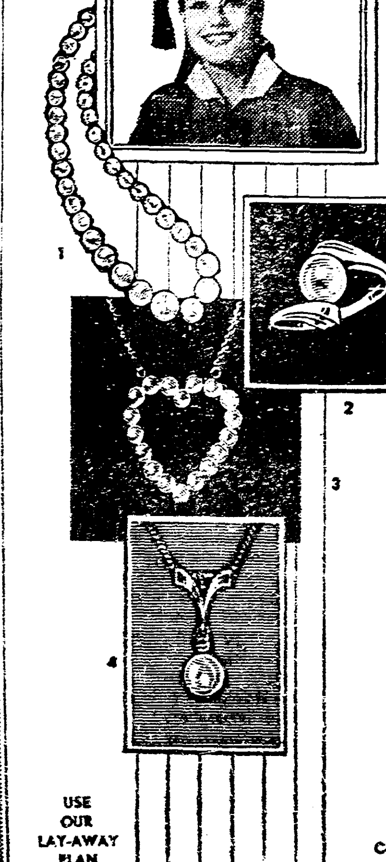

USE OUR LAY-AWAY PLAN

LUSTROUS CULTURED
Pearls...
for the girl graduate —
or for the girl whose
birthday is in June!

Richly glowing cultured pearls . . . the most sentimental gems of all in necklaces, rings, pendants and many other lovely gifts.

1. Necklace, strands of cultured pearls, from $27.50
2. Beautiful 14K gold rings set with cultured pearls, from $15
3. Exquisite heart pendant of cultured pearls $45
4. Cultured pearl pendant with diamond and gold chain $29.75

Fed. Tax Inc.

Roy & Molin
806 S.W. SIXTH NEAR YAMHILL
CA 8-4321
CONVENIENT TERMS, NO INTEREST, NO CARRYING CHARGE
Customer Park 'n Shop Tickets Validated

HIGH SCHOOL SENIORS
Why settle for less than the best in today's
OFFICE OPPORTUNITIES!

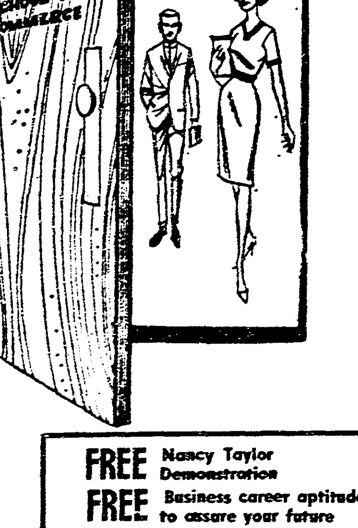

Northwestern
will open the Door of Opportunity for you in one-half the time!

★ No unnecessary subjects
★ The only school in Portland allowed to offer a choice of the two nationally accepted shorthand systems — Speedwriting and Gregg.
★ Exclusive Nancy Taylor personal improvement course.
★ Complete computer automation and key punch training.
★ Free replacement service . . . More job openings than we can fill.

FREE Nancy Taylor Demonstration
FREE Business career aptitude tests—to assure your future
FREE IBM automation aptitude tests
FREE IBM key punch aptitude tests

Train in Oregon's largest and best known business college. Tuition loans available.

For complete information Phone—write—or come to

Northwestern
SCHOOL OF COMMERCE
709 S.W. Salmon Street — Portland, Oregon
Phone CA 3-2119 or CA 8-5573